

Patient report

Bio-Rad DATE: 01/28/2019
D-10 TIME: 12:56 PM
S/N: #DJ4I016123 Software version: 4.20-2
Sample ID: 10433783
Injection date 01/28/2019 12:41 PM
Injection #: 26 Method: HbA1c
Rack #: --- Rack position: 5

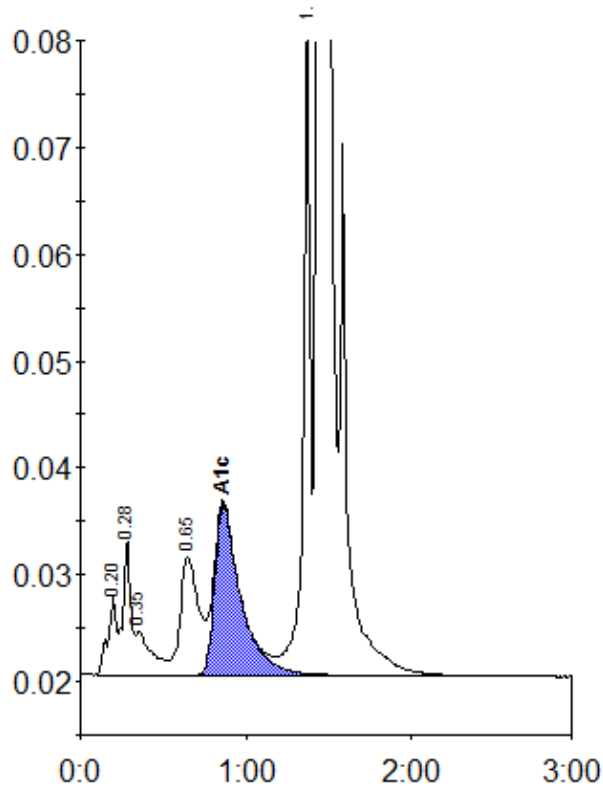

Peak table - ID: 10433783

Peak	R.time	Height	Area	Area %
A1a	0.20	7527	26531	0.9
A1b	0.28	12693	42584	1.5
Unknown	0.35	4143	26525	0.9
LA1c/CHb-1	0.65	11098	87116	3.0
A1c	0.86	15947	174339	8.1
P3	1.37	60698	181224	6.3
A0	1.44	707901	2350645	81.4
Total Area:		2888965		

Concentration:	%
A1c	8.1